Fröhliche Leut

Flügelhorn 1 in B♭

Helmut Bernhard

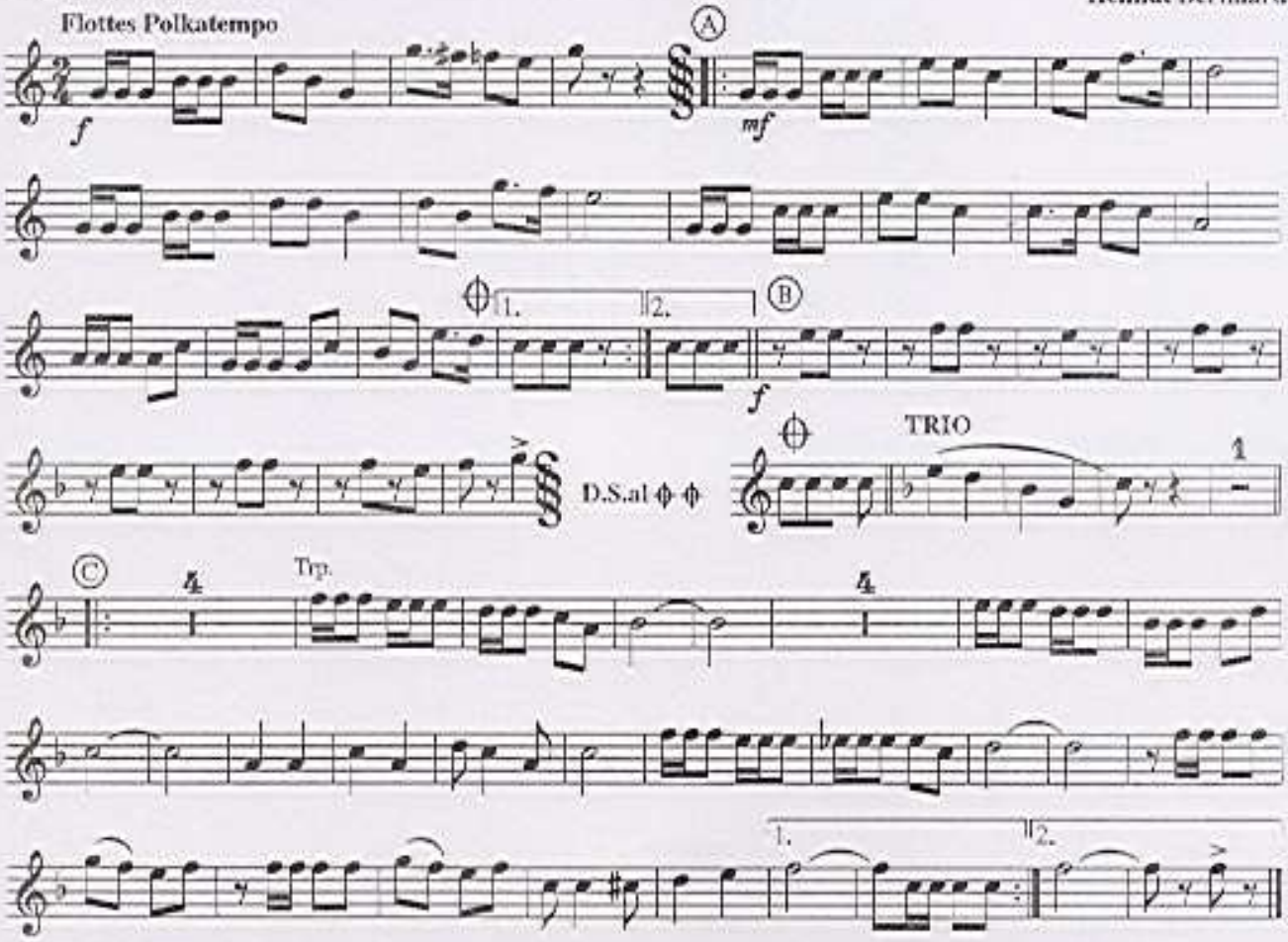

© STUDIO-VERLAG R.Seifert Friedrichshafen