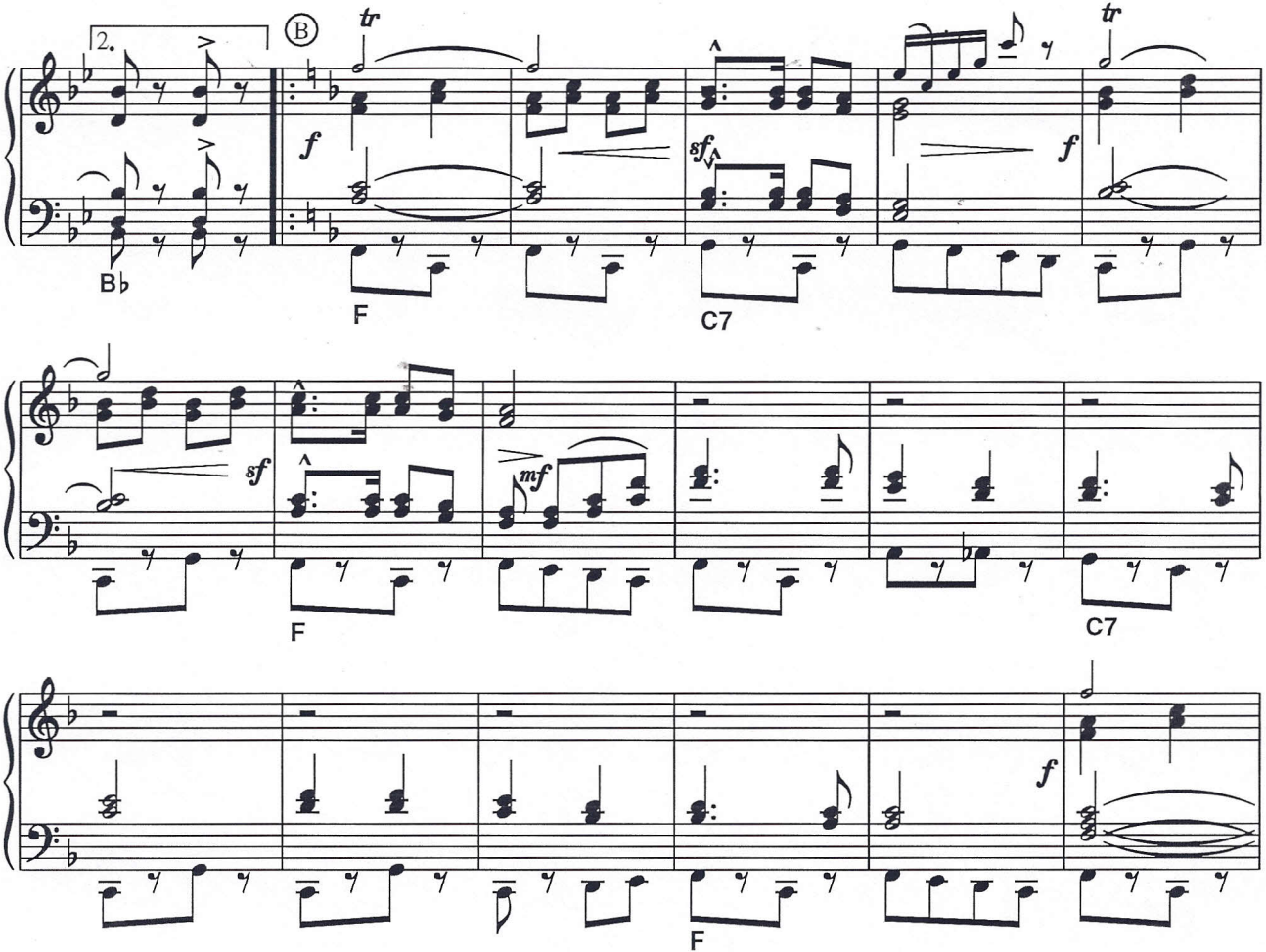
2.
B
tr
f
sf
tr
f
B♭
F
C7
sf
mf
F
C7
f
F